







LEGENDA

-  Limita teren studiat
- Suprafata teren extravilan = 1215,00mp
-  Drum de acces privat existent
-  Acces auto si pietonal

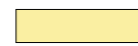
-  Zona invecinata cu locuinte individuale
-  Zona invecinate cu teren extravilan
-  Retele de utilitati existente (curent, gaze, apa)
-  Limita intravilan

PUZ

MILCU OANA RALUCA
SITUATIA EXISTENTA

2

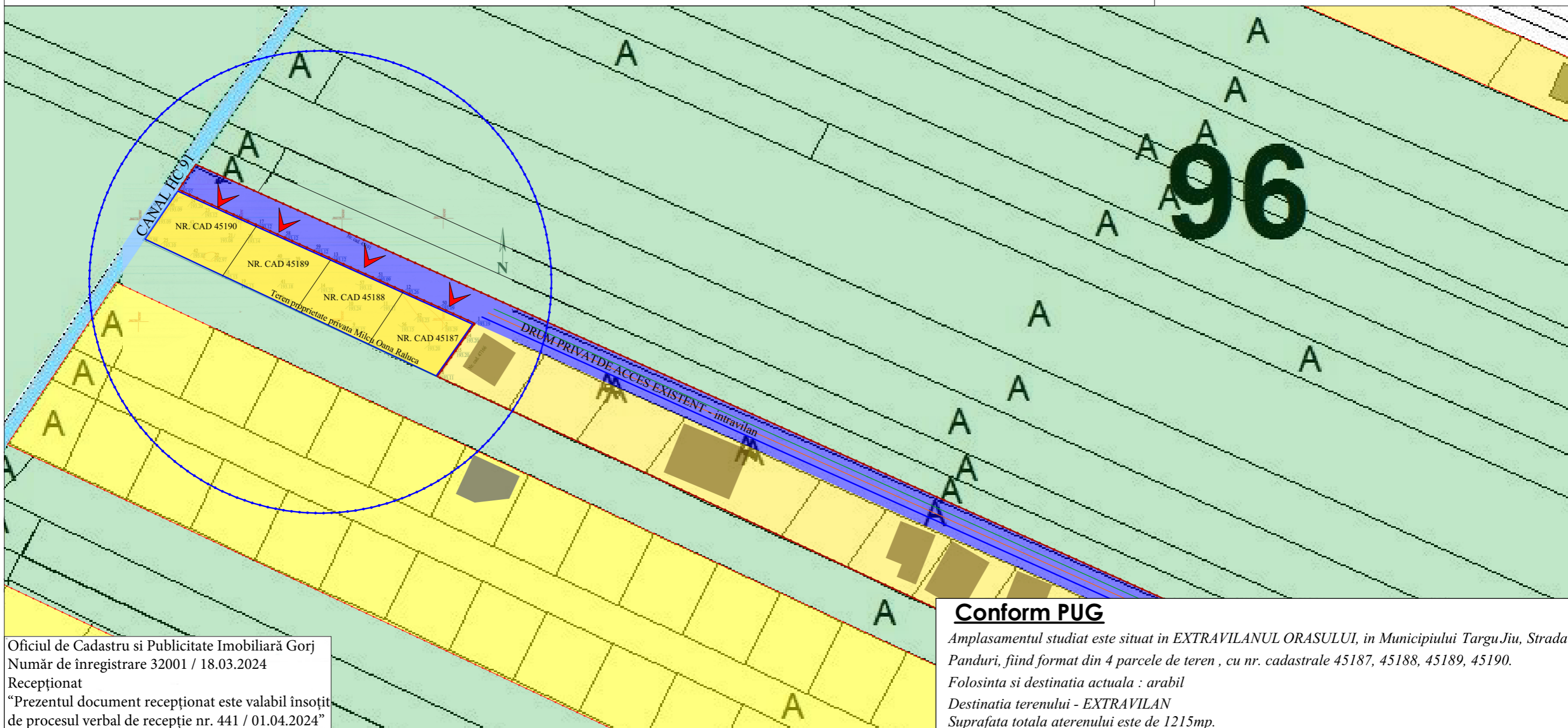

Oficiul de Cadastru si Publicitate Imobiliara Gorj
Numar de inregistrare 32001 / 18.03.2024
Receptionat
"Prezentul document receptionat este valabil insotit de procesul verbal de receptie nr. 441 / 01.04.2024"

Conform PUG

Amplasamentul studiat este situat in EXTRAVILANUL ORASULUI, in Municipiului Targu Jiu, Strada Panduri, fiind format din 4 parcele de teren, cu nr. cadastrale 45187, 45188, 45189, 45190.
Folosinta si destinatia actuala : arabil
Destinatia terenului - EXTRAVILAN
Suprafata totala a terenului este de 1215mp.

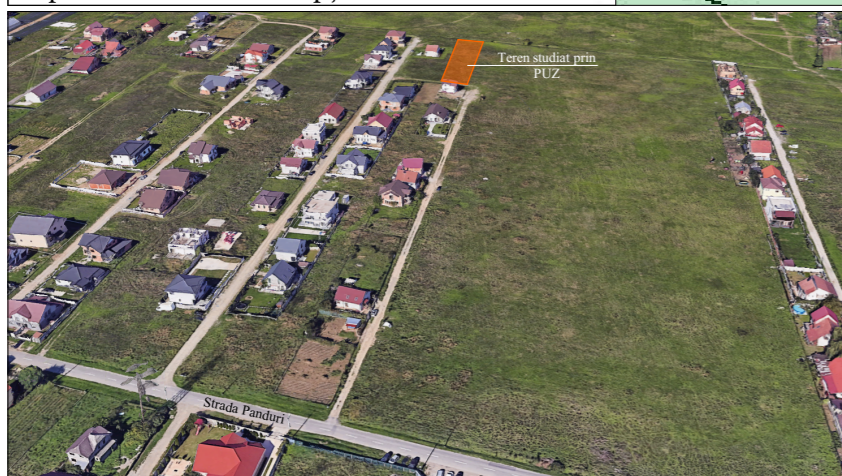

INVENTAR DE COORDONATE			
Nr. Pct.	Coordonate pct.de contur		Lungimi laturi D(i, i+1)
	N [m]	E [m]	
34	392770.004	362350.937	14.687
35	392782.048	362359.342	21.479
17	392773.274	362378.947	20.129
13	392765.052	362397.320	19.732
12	392756.991	362415.330	19.358
1	392749.084	362432.999	15.885
4	392735.932	362424.091	19.308
8	392744.084	362406.588	19.681
15	392752.394	362388.747	20.077
18	392760.871	362370.547	21.632

S(2) = 1215mp P = 191.968m

				Referat verificare nr...../ 2023	
-Verificator -expert	Nume	Semnatura	Cerinta	referat/expertiza, nr./data	
 <p>S.C. ArhiGuide SRL Str.9 mai, Nr.24, Et.1, Mun. Targu-Jiu, Jud. Gorj 0741.51 52 53 office@arhiguide.ro Cont:RO4381RLRONCRT0383992201 CUI:37044863</p>			Beneficiar:		Proiect nr.
			MILCU OANA RALUCA		72/2023
Specificatie	Nume	Semnatura	Scara:	Titlu proiect:	
Şef proiect	C.arh. Teodorescu Ion		1:1000	Intocmire PUZ pentru reparcelare teren si introducere in intravilan in vederea construirii de locuinte individuale si alte functiuni complementare	
Proiectat	arh.Pirvulescu Alina-Mihaela		Data:	Faza:	
Desenat	arh.Pirvulescu Alina-Mihaela		12.2023	P.U.Z.	
				Titlu planşa :	
				SITUATIA EXISTENTA	
				nr. cadastrale: 45187, 45188, 45189 si 45190	
				Planşa nr. U-02	